



Stops and Searches Monitoring Mechanism

April 2012

Lewisham

Report Title	Stops and Searches Monitoring Mechanism April 2012
Version	2.1
Protective Marking	Not Protectively Marked
Publication Scheme Y/N	Y
Summary	Borough Stop and Search Monitoring Report
Key Words	Stop, Account, Search
Date of Stop Search Data Extract	14 June 2012
Report Relevant to;	Ops Manager 
Review Date	June 2012
Date Last Printed	14 Jun 2012 15:47
General Information	MPS Stop and Searches Team Tel: 0207 161 0888 Email: StopsandSearches-TPHQ@met.police.uk

Stops and Searches Monitoring Mechanism

Guidance Notes

These are the latest stops and searches figures, the date of download from the Stops database is shown on cover page. Numbers are likely to increase as boroughs continue to enter stops and searches onto the database system.

Borough shown is location of search and not necessarily the borough of the officer conducting the search.

Westminster figures are the sum of searches conducted in Westminster North, Westminster Central and Westminster South.

Population data is unavailable for individual Westminster sectors. Heathrow population data is also unavailable as it has no resident population.

The ethnicity of persons stopped and searched within the central London area are unlikely to reflect the resident population due to large numbers of British and foreign tourists in this region.

Calculations on very small sample sizes (particularly female and 'other' ethnic groups, or low stop and search and arrest numbers) are unlikely to reflect the true nature of stop and search activity in certain boroughs. For example if 4 people were searched in a borough and 2 were arrested, this would lead to an arrest rate of 50%, but with such a small sample size conclusions should not be drawn on this figure.

This data excludes stops carried out under Section 43 of the terrorism act. From March 2009 searches incorrectly entered as code O have been excluded.

Glossary

Section 60 Criminal Justice & Public Order Act 1994 (Sec60)

Where an authorising officer reasonably believes that serious violence may take place or that persons are carrying dangerous instruments or offensive weapons without good reason they may authorise powers for officers in uniform to stop and search any person or vehicles within a defined area and time period.

*Stop and Account

Where an officer requests a person in a public place to account for their actions, their behaviour, their presence in an area or their possession of anything.

Stop and Search (S&S) This is when a police officer stops a member of the public and searches them. The police can only detain members of the public in order to carry out a search when certain conditions have been met. Search powers fall under different areas of legislation which include searching for

- stolen property
- prohibited articles namely offensive weapons or anything used for burglary, theft, deception or criminal damage
- drugs
- guns

Historically searches of unattended vehicles and vessels have made up a very low proportion of search activity.

PACE and Other Stops and Searches

Stops and Searches under PACE (Police and Criminal Evidence Act), S23 Drugs Act, S47 Firearms Act plus a very small number not included in the other categories (e.g. s163 Road Traffic Act)

Ethnic Appearance

The ethnicity of the person stopped as perceived by the officer.

For further information on the mapping of 4+1 groupings to 16+1 census data please see HO report Statistics on Race and the Criminal Justice System 2004 (Appendix B) at <http://www.homeoffice.gov.uk/rds/pubsstatistical.html>

Self Defined Ethnicity (SDE)

The ethnic group as defined by the person stopped (National Census categories).

Arrest Rate Percentage rate which is determined by dividing the number of persons arrested resulting from searches by the total number of persons searched.

Lewisham- All Searches & Stop and Account* (excluding sec60)

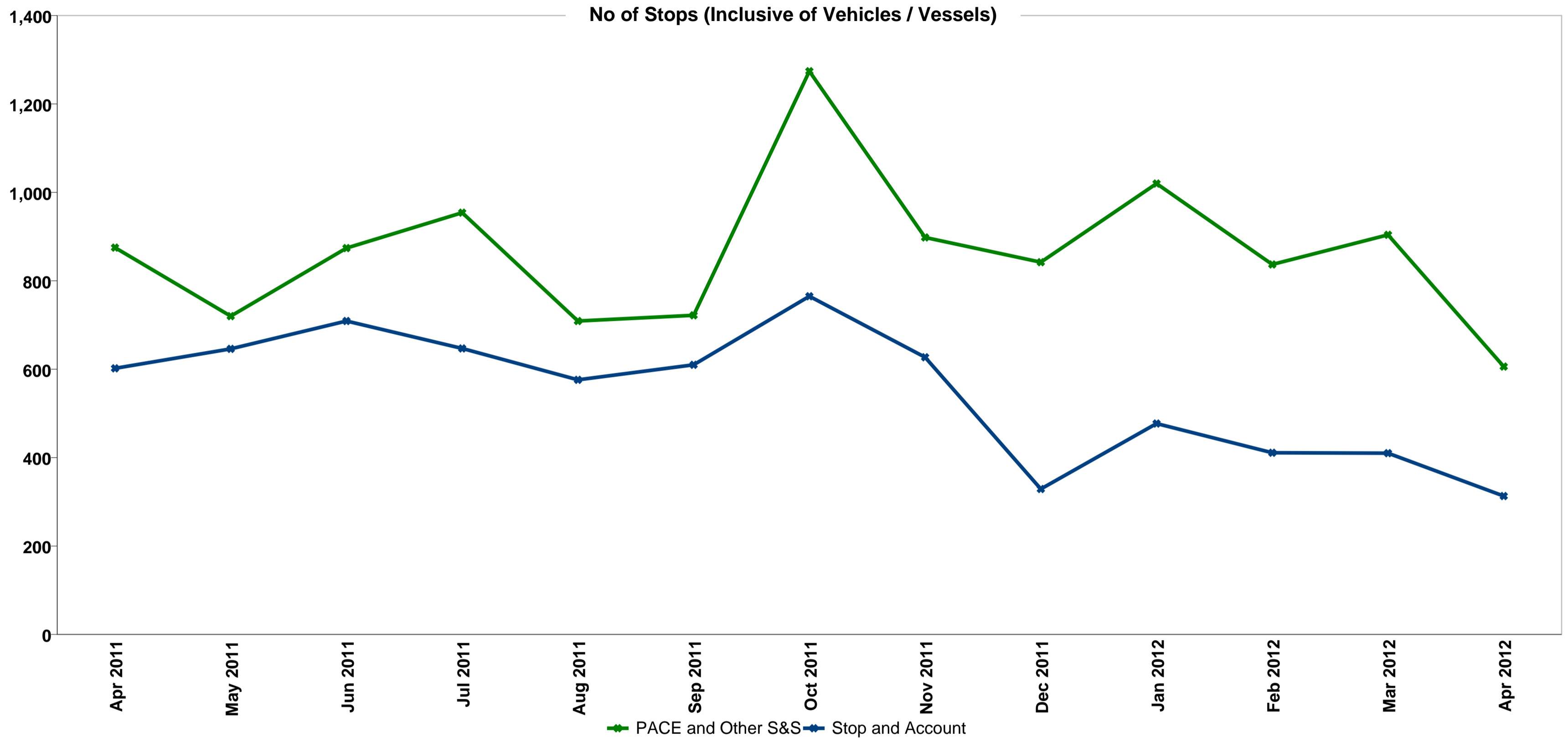

Totals include searches of unattended vehicles / vessels as well as persons

Lewisham	2011									2012			
	Apr	May	Jun	Jul	Aug	Sep	Oct	Nov	Dec	Jan	Feb	Mar	Apr
PACE and Other S&S	875	720	874	954	709	722	1,274	898	842	1,020	837	904	606
Stop and Account	602	646	709	647	576	610	765	627	329	477	411	410	313

* See Glossary

Lewisham- All section 60 Searches

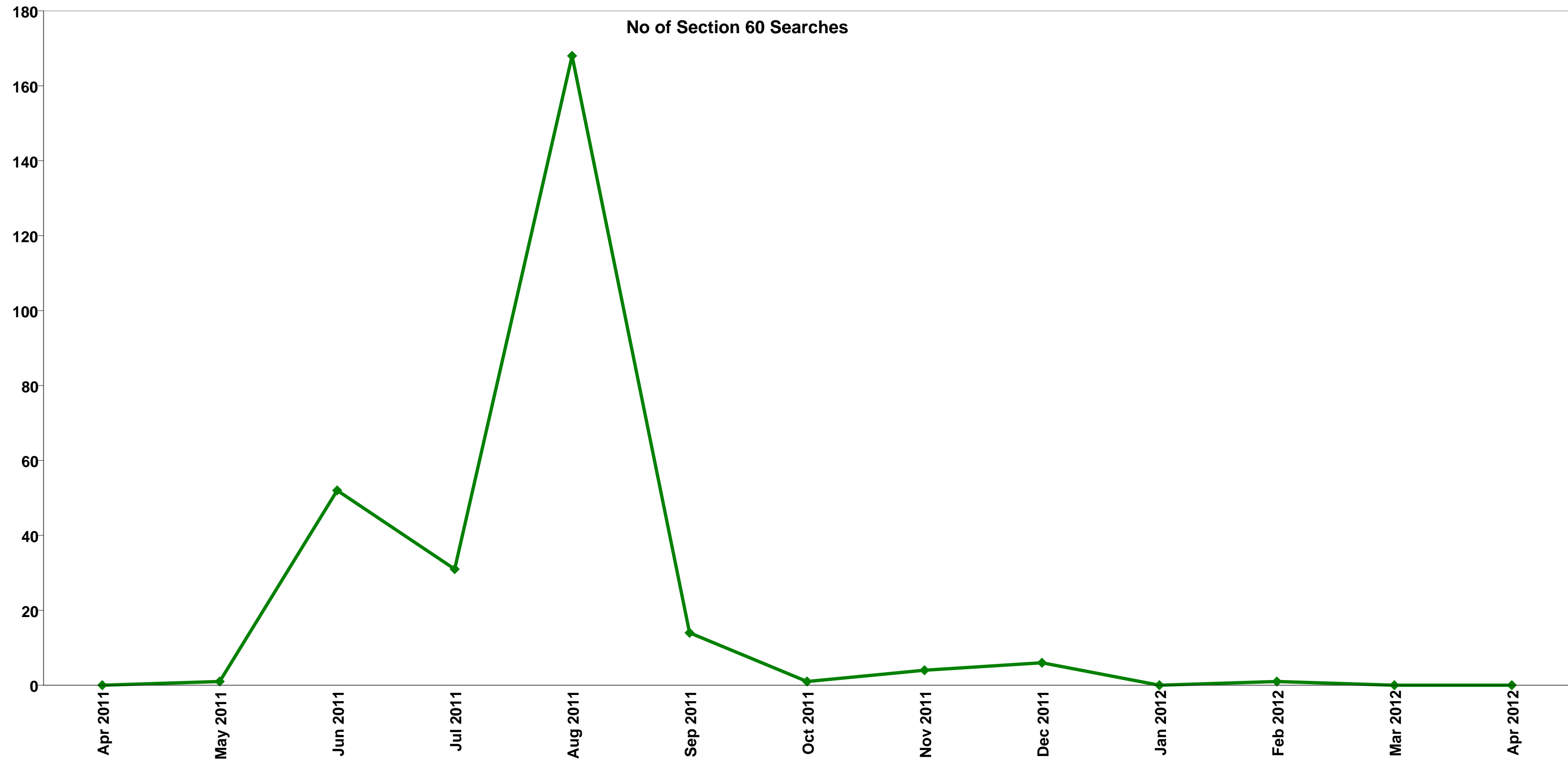

Totals include searches of unattended vehicles / vessels as well as persons

Lewisham	Apr 11	May 11	Jun 11	Jul 11	Aug 11	Sep 11	Oct 11	Nov 11	Dec 11	Jan 12	Feb 12	Mar 12	Apr 12
S60	0	1	52	31	168	14	1	4	6	0	1	0	0

Lewisham - Stop & Searches by Reason (excluding sec60) -

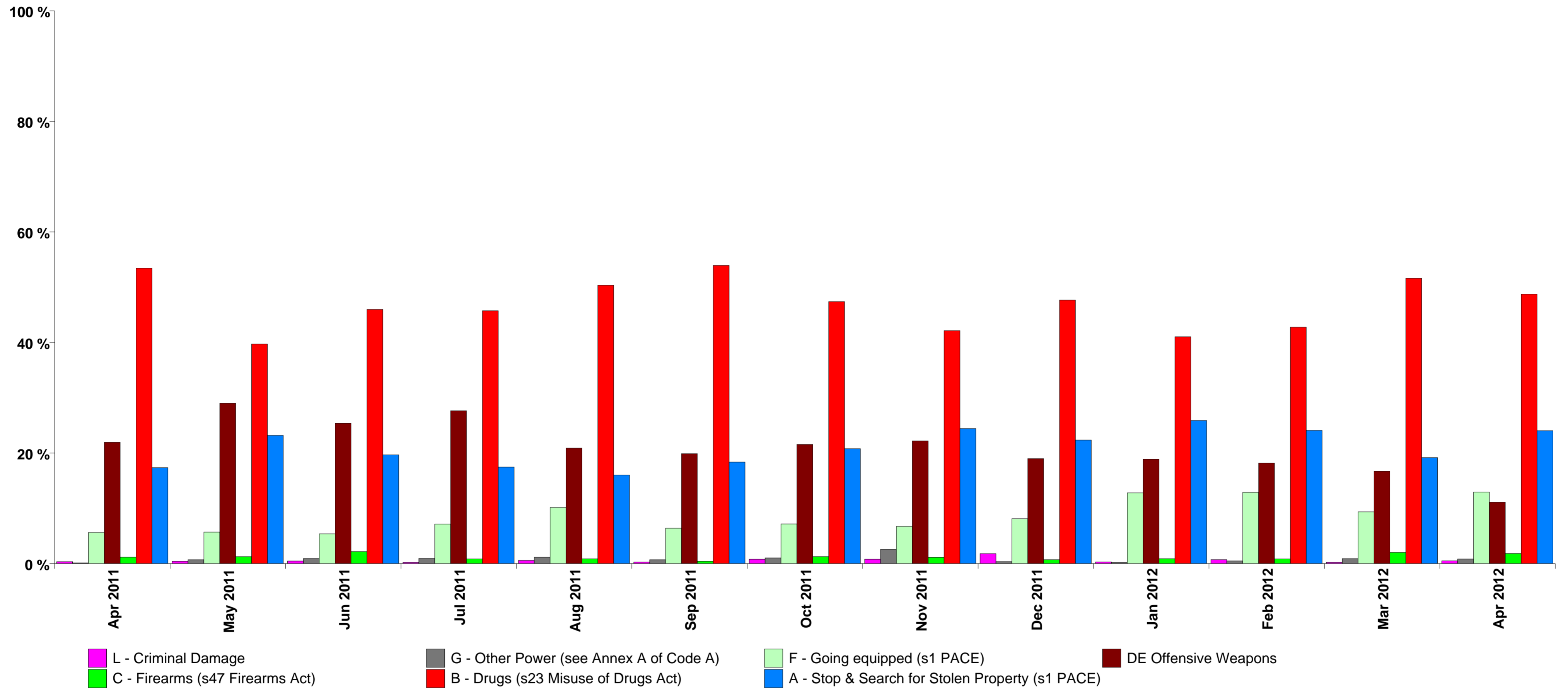

Reason for Stop and Search. Excludes Vehicle only searches Lewisham	2011																		2012							
	Apr 2011		May 2011		Jun 2011		Jul 2011		Aug 2011		Sep 2011		Oct 2011		Nov 2011		Dec 2011		Jan 2012		Feb 2012		Mar 2012		Apr 2012	
	%	No.	%	No.	%	No.	%	No.	%	No.	%	No.	%	No.	%	No.	%	No.	%	No.	%	No.	%	No.	%	No.
A - Stop & Search for Stolen Property (s1 PACE)	17.4 %	151	23.2 %	167	19.7 %	172	17.5 %	166	16.0 %	112	18.4 %	132	20.8 %	264	24.4 %	218	22.3 %	187	25.9 %	263	24.1 %	200	19.2 %	172	24.0 %	145
B - Drugs (s23 Misuse of Drugs Act)	53.4 %	465	39.7 %	286	46.0 %	402	45.7 %	435	50.4 %	352	54.0 %	388	47.4 %	602	42.2 %	376	47.7 %	399	41.0 %	417	42.8 %	355	51.6 %	463	48.8 %	294
C - Firearms (s47 Firearms Act)	1.1 %	10	1.3 %	9	2.2 %	19	0.8 %	8	0.9 %	6	0.4 %	3	1.3 %	16	1.1 %	10	0.7 %	6	0.9 %	9	0.8 %	7	2.0 %	18	1.8 %	11
DE Offensive Weapons	22.0 %	191	29.0 %	209	25.4 %	222	27.7 %	263	20.9 %	146	19.9 %	143	21.6 %	274	22.2 %	198	19.0 %	159	18.9 %	192	18.2 %	151	16.7 %	150	11.1 %	67
F - Going equipped (s1 PACE)	5.6 %	49	5.7 %	41	5.4 %	47	7.2 %	68	10.2 %	71	6.4 %	46	7.2 %	91	6.7 %	60	8.1 %	68	12.8 %	130	12.9 %	107	9.4 %	84	12.9 %	78
G - Other Power (see Annex A of Code A)	0.1 %	1	0.7 %	5	0.9 %	8	0.9 %	9	1.1 %	8	0.7 %	5	1.0 %	13	2.6 %	23	0.4 %	3	0.2 %	2	0.5 %	4	0.9 %	8	0.8 %	5
L - Criminal Damage	0.3 %	3	0.4 %	3	0.5 %	4	0.2 %	2	0.6 %	4	0.3 %	2	0.8 %	10	0.8 %	7	1.8 %	15	0.3 %	3	0.7 %	6	0.2 %	2	0.5 %	3
Total: Number of Searches		870		720		874		951		699		719		1,270		892		837		1,016		830		897		603

Lewisham - Arrest Rates from Searches (excluding sec60)

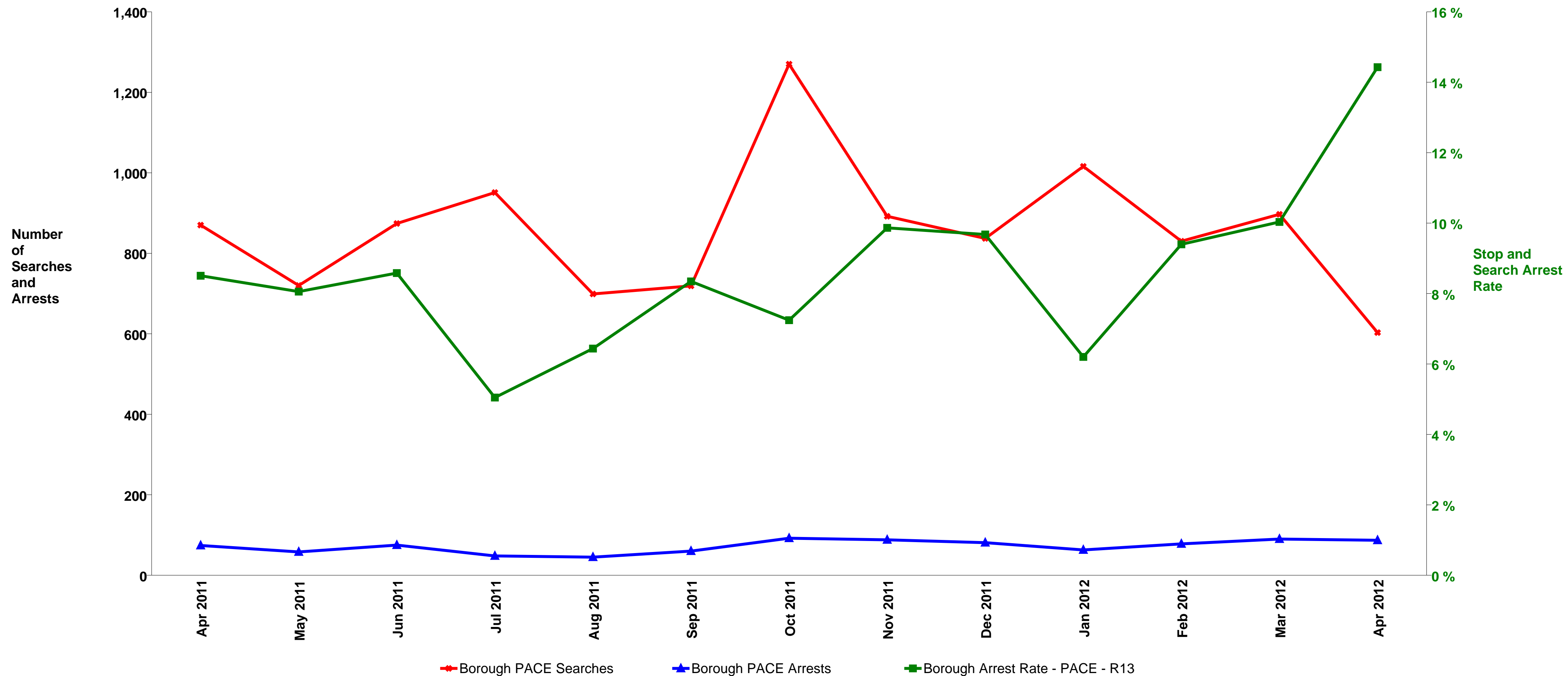

Lewisham	Apr 2011	May 2011	Jun 2011	Jul 2011	Aug 2011	Sep 2011	Oct 2011	Nov 2011	Dec 2011	Jan 2012	Feb 2012	Mar 2012	Apr 2012
No of Searches	870	720	874	951	699	719	1,270	892	837	1,016	830	897	603
No of Arrests	74	58	75	48	45	60	92	88	81	63	78	90	87
Arrest Rate	8.5 %	8.1 %	8.6 %	5.0 %	6.4 %	8.3 %	7.2 %	9.9 %	9.7 %	6.2 %	9.4 %	10.0 %	14.4 %

Excludes Vehicle only searches
 No of Arrests for All Reasons resulting from Searches other than sec60

Lewisham - Ethnic Appearance of People Searched and Subsequently Arrested (excluding sec60)

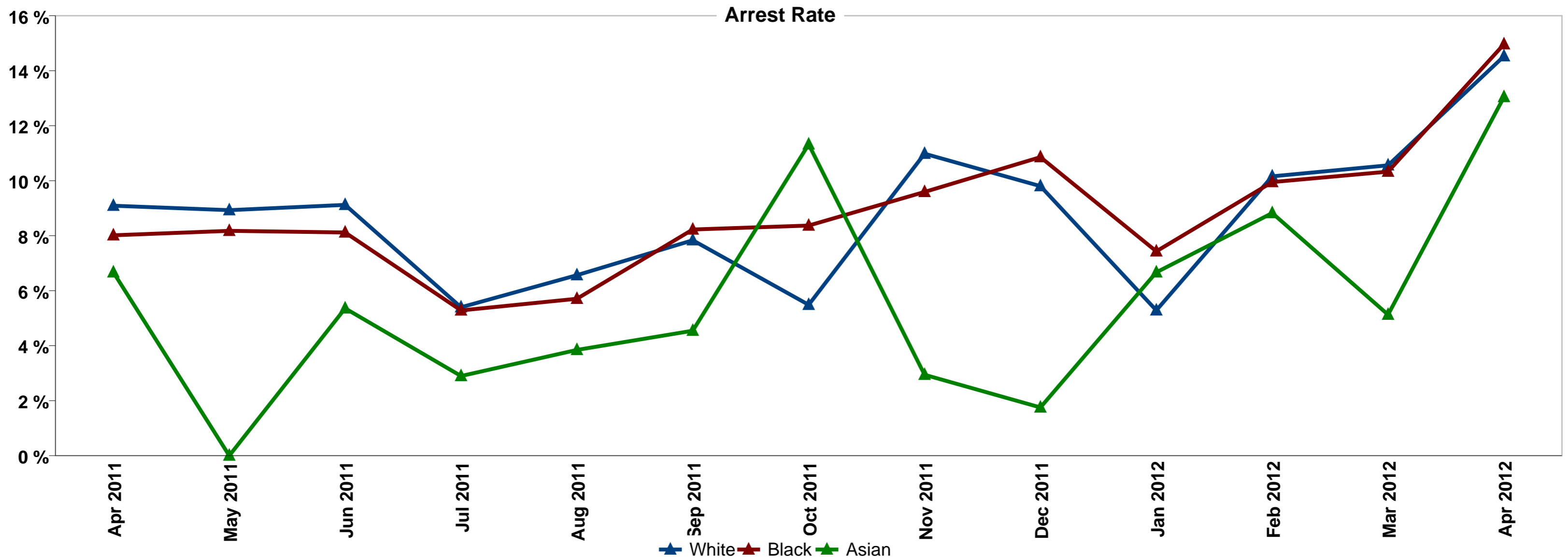

Searches Arrests	2011																2012									
	Apr		May		Jun		Jul		Aug		Sep		Oct		Nov		Dec		Jan		Feb		Mar		Apr	
White	319	29	224	20	296	27	315	17	259	17	268	21	492	27	346	38	357	35	454	24	374	38	322	34	296	43
Black	499	40	428	35	505	41	549	29	368	21	389	32	705	59	490	47	396	43	471	35	412	41	513	53	274	41
Asian	30	2	52	0	56	3	69	2	52	2	44	2	53	6	34	1	57	1	75	5	34	3	39	2	23	3
Other	20	3	16	3	16	4	17	0	20	5	17	5	17	0	19	2	21	1	16	1	11	0	23	2	10	0
Not Stated	2	0		0	1	0	1	0		0	1	0	2	0	4	0	6	1	1	0	4	1	1	0	3	0
		0		0		0		0		0		0	1	0		0		0		0		0		0		0

Excludes Vehicle only searches

No of Arrests resulting from Searches (excluding sec60)

Arrest Rate	2011																2012			
	Apr	May	Jun	Jul	Aug	Sep	Oct	Nov	Dec	Jan	Feb	Mar	Apr							
White	9.1%	8.9%	9.1%	5.4%	6.6%	7.8%	5.5%	11.0%	9.8%	5.3%	10.2%	10.6%	14.5%							
Black	8.0%	8.2%	8.1%	5.3%	5.7%	8.2%	8.4%	9.6%	10.9%	7.4%	10.0%	10.3%	15.0%							
Asian	6.7%	0.0%	5.4%	2.9%	3.8%	4.5%	11.3%	2.9%	1.8%	6.7%	8.8%	5.1%	13.0%							
Other	15.0%	18.8%	25.0%	0.0%	25.0%	29.4%	0.0%	10.5%	4.8%	6.3%	0.0%	8.7%	0.0%							
Not Stated	0.0%		0.0%	0.0%		0.0%	0.0%	0.0%	16.7%	0.0%	25.0%	0.0%	0.0%							

Lewisham - Ethnic Appearance of People Searched per 1000 population (2001 Census Data) excluding sec60

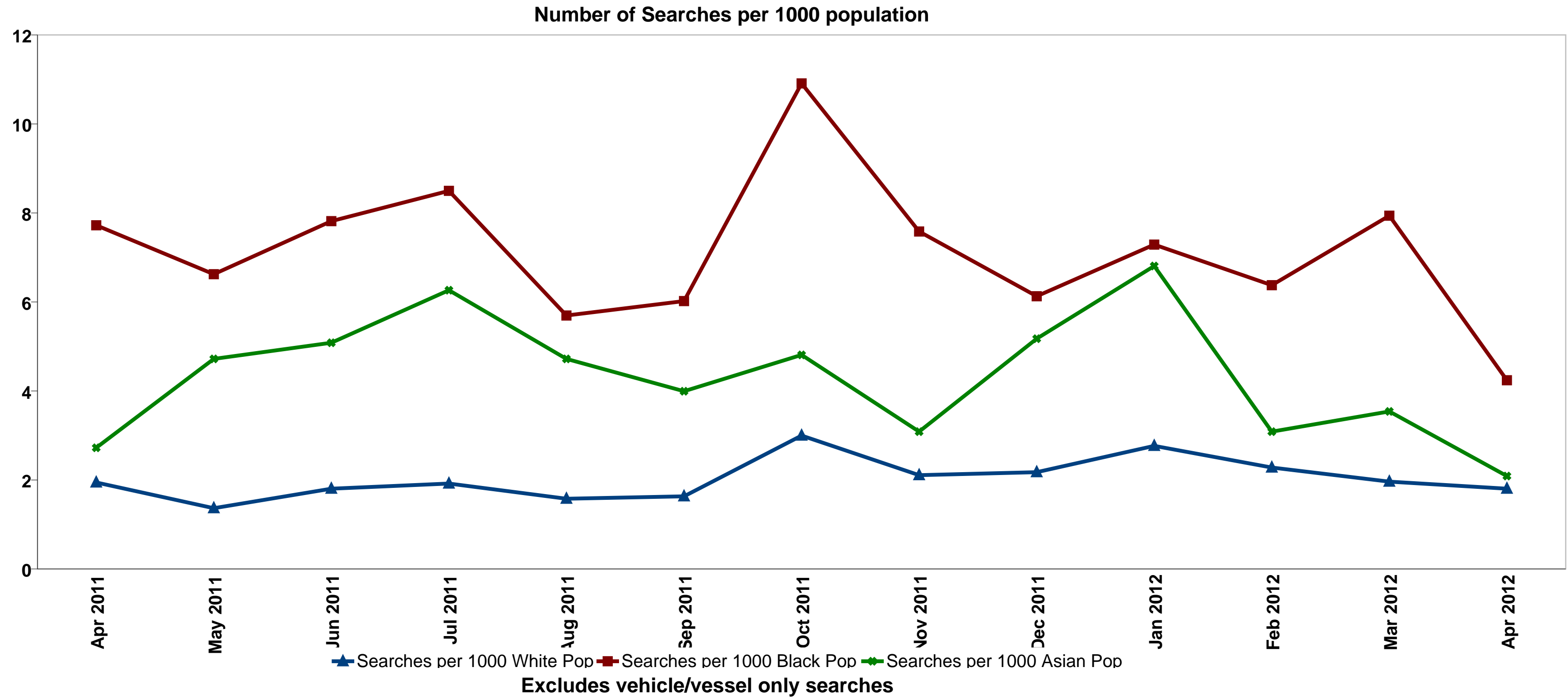

	2011									2012			
	Apr	May	Jun	Jul	Aug	Sep	Oct	Nov	Dec	Jan	Feb	Mar	Apr
White	1.94 (319)	1.37 (224)	1.80 (296)	1.92 (315)	1.58 (259)	1.63 (268)	3.00 (492)	2.11 (346)	2.18 (357)	2.77 (454)	2.28 (374)	1.96 (322)	1.80 (296)
Black	7.72 (499)	6.62 (428)	7.82 (505)	8.50 (549)	5.70 (368)	6.02 (389)	10.91 (705)	7.58 (490)	6.13 (396)	7.29 (471)	6.38 (412)	7.94 (513)	4.24 (274)
Asian	2.72 (30)	4.72 (52)	5.08 (56)	6.26 (69)	4.72 (52)	3.99 (44)	4.81 (53)	3.09 (34)	5.17 (57)	6.81 (75)	3.09 (34)	3.54 (39)	2.09 (23)
Other	2.18 (20)	1.74 (16)	1.74 (16)	1.85 (17)	2.18 (20)	1.85 (17)	1.85 (17)	2.07 (19)	2.29 (21)	1.74 (16)	1.20 (11)	2.50 (23)	1.09 (10)
% of Searches with no Ethnicity recorded	0.2% (2)	()	0.1% (1)	0.1% (1)	()	0.1% (1)	0.2% (2)	0.4% (4)	0.7% (6)	0.1% (1)	0.5% (4)	0.1% (1)	0.5% (3)

	Population	
White	164,098	This report uses 2001 Census data. This is held in 16+1 format and the recorded ethnic appearance of the Stop/Search (4+1) must be mapped to the appropriate 16+1 Census categories. The categories are mapped as follows; White = White British, White Irish and Any other White Background. Black = Black or Black British, Caribbean, African, Mixed White and Black Caribbean, Mixed White and Black African, and any other Black Background Asian = Asian or Asian British Indian, Pakistani, Bangladeshi, Mixed White and Asian and any other Asian background. Other = Chinese or other Ethnic Group <i>Note: Due to differences in the way ethnic appearance (EA) and self defined ethnicity (SDE) are recorded, groupings may differ.</i>
Black	64,615	
Asian	11,016	
Other	9,185	
Total	248,914	

Lewisham - Self Defined Ethnicity of People Searched per 1000 population (2001 Census Data) excluding sec60

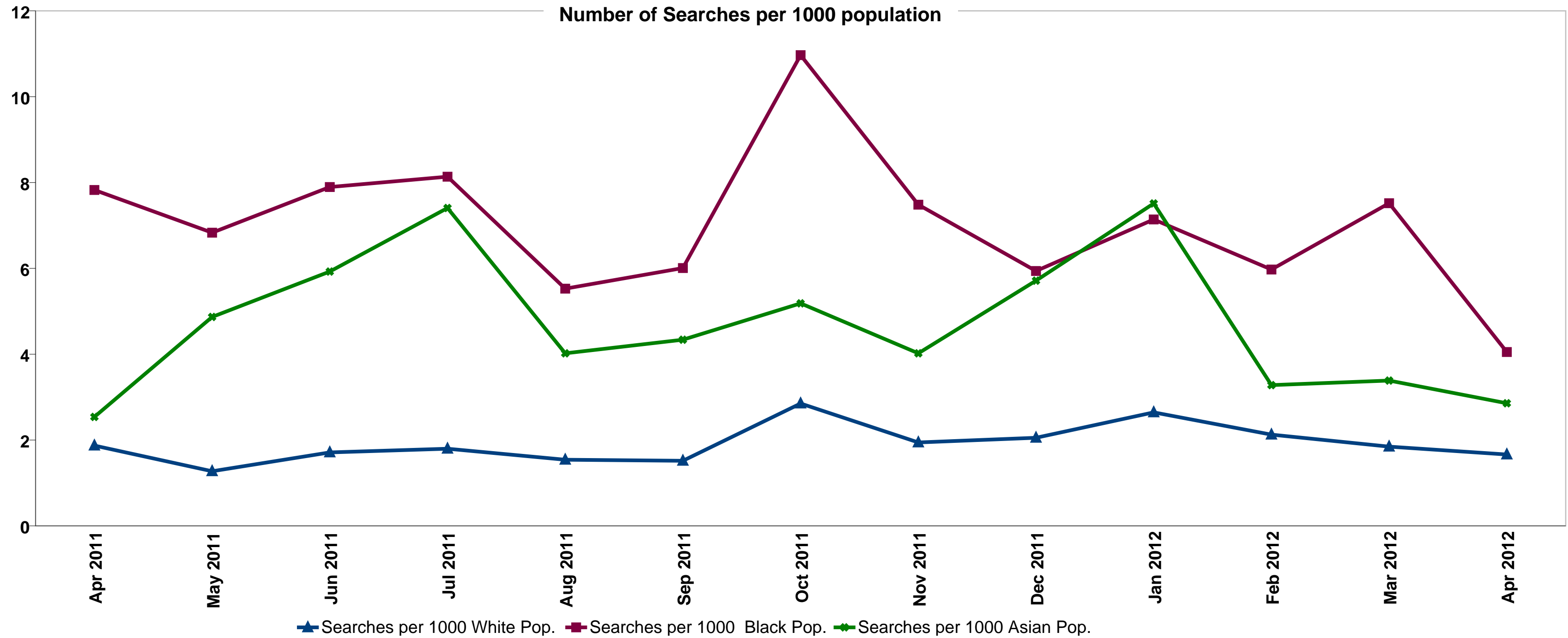

Excludes vehicle/vessel only searches

	2011									2012			
	Apr	May	Jun	Jul	Aug	Sep	Oct	Nov	Dec	Jan	Feb	Mar	Apr
White	1.87 (307)	1.27 (209)	1.71 (281)	1.80 (295)	1.54 (253)	1.52 (249)	2.85 (468)	1.94 (319)	2.05 (337)	2.64 (434)	2.13 (349)	1.85 (303)	1.66 (273)
Black	7.83 (456)	6.83 (398)	7.90 (460)	8.14 (474)	5.53 (322)	6.01 (350)	10.97 (639)	7.48 (436)	5.94 (346)	7.14 (416)	5.97 (348)	7.52 (438)	4.05 (236)
Asian	2.54 (24)	4.87 (46)	5.93 (56)	7.41 (70)	4.02 (38)	4.34 (41)	5.19 (49)	4.02 (38)	5.71 (54)	7.51 (71)	3.28 (31)	3.39 (32)	2.86 (27)
Other	3.27 (56)	2.10 (36)	2.69 (46)	3.80 (65)	3.27 (56)	2.40 (41)	4.33 (74)	3.39 (58)	3.21 (55)	2.81 (48)	3.39 (58)	3.33 (57)	2.05 (35)
% of Searches with unknown Self Defined Ethnicity	3.1% (27)	4.3% (31)	3.5% (31)	4.9% (47)	4.3% (30)	5.3% (38)	3.1% (40)	4.7% (42)	5.4% (45)	4.7% (48)	5.9% (49)	7.6% (68)	5.8% (35)

	Population
White	164,098
Black	58,258
Asian	9,450
Other	17,108
Total	248,914

This report uses 2001 Census data. This is held in 16+1 format and the recorded ethnic appearance of the Stop/Search must be mapped to the appropriate 16+1 Census categories. The categories are mapped as follows;

White = White British, White Irish and Any other White Background
 Black = Black or Black British, Caribbean, African, and any other Black Background
 Asian = Asian or Asian British Indian, Pakistani, Bangladeshi and any other Asian background.
 Other = Chinese or other Ethnic Group, Mixed White and Black Caribbean, Mixed White and Black African and Mixed White and Asian

Note: Due to differences in the way ethnic appearance (EA) and self defined ethnicity (SDE) are recorded, groupings may differ.

Lewisham - Self Defined Ethnicity of People Stopped and held to Account* (2001 Census Data)

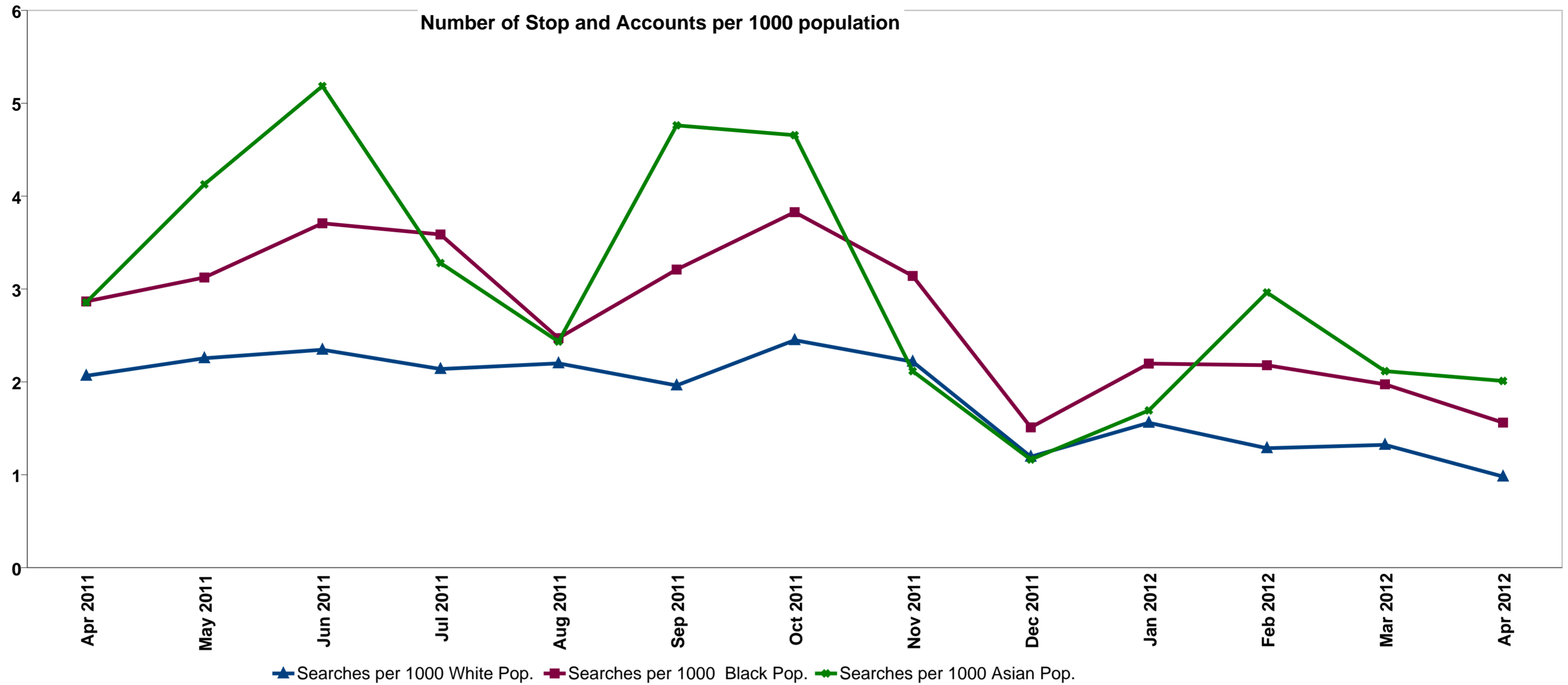

Excludes vehicle/vessel only searches

	2011									2012			
	Apr	May	Jun	Jul	Aug	Sep	Oct	Nov	Dec	Jan	Feb	Mar	Apr
White	2.07 (339)	2.25 (370)	2.35 (385)	2.14 (351)	2.20 (361)	1.96 (322)	2.45 (402)	2.22 (364)	1.19 (196)	1.56 (256)	1.29 (211)	1.32 (217)	0.98 (161)
Black	2.87 (167)	3.12 (182)	3.71 (216)	3.59 (209)	2.47 (144)	3.21 (187)	3.83 (223)	3.14 (183)	1.51 (88)	2.20 (128)	2.18 (127)	1.97 (115)	1.56 (91)
Asian	2.86 (27)	4.13 (39)	5.19 (49)	3.28 (31)	2.43 (23)	4.76 (45)	4.66 (44)	2.12 (20)	1.16 (11)	1.69 (16)	2.96 (28)	2.12 (20)	2.01 (19)
Other	2.05 (35)	1.64 (28)	1.46 (25)	1.40 (24)	0.99 (17)	0.88 (15)	1.52 (26)	1.46 (25)	1.17 (20)	1.81 (31)	1.46 (25)	1.46 (25)	0.76 (13)
% of Stops and Accounts with unknown Self Defined Ethnicity	5.6% (34)	4.2% (27)	4.8% (34)	4.9% (32)	5.4% (31)	6.7% (41)	9.2% (70)	5.6% (35)	4.3% (14)	9.6% (46)	4.9% (20)	8.0% (33)	9.3% (29)

	Population	
White	164,098	This report uses 2001 Census data. This is held in 16+1 format and the recorded ethnic appearance of the Stop/Search must be mapped to the appropriate 16+1 Census categories. The categories are mapped as follows; White = White British, White Irish and Any other White Background. Black = Black or Black British, Caribbean, African, and any other Black Background Asian = Asian or Asian British Indian, Pakistani, Bangladeshi and any other Asian background. Other = Chinese or other Ethnic Group, Mixed White and Black Caribbean, Mixed White and Black African and Mixed White and Asian <i>Note: Due to differences in the way ethnic appearance (EA) and self defined ethnicity (SDE) are recorded, groupings may differ.</i>
Black	58,258	
Asian	9,450	
Other	17,108	
Total	248,914	

* See Glossary

Lewisham - Searches by Age Group (excluding sec60)

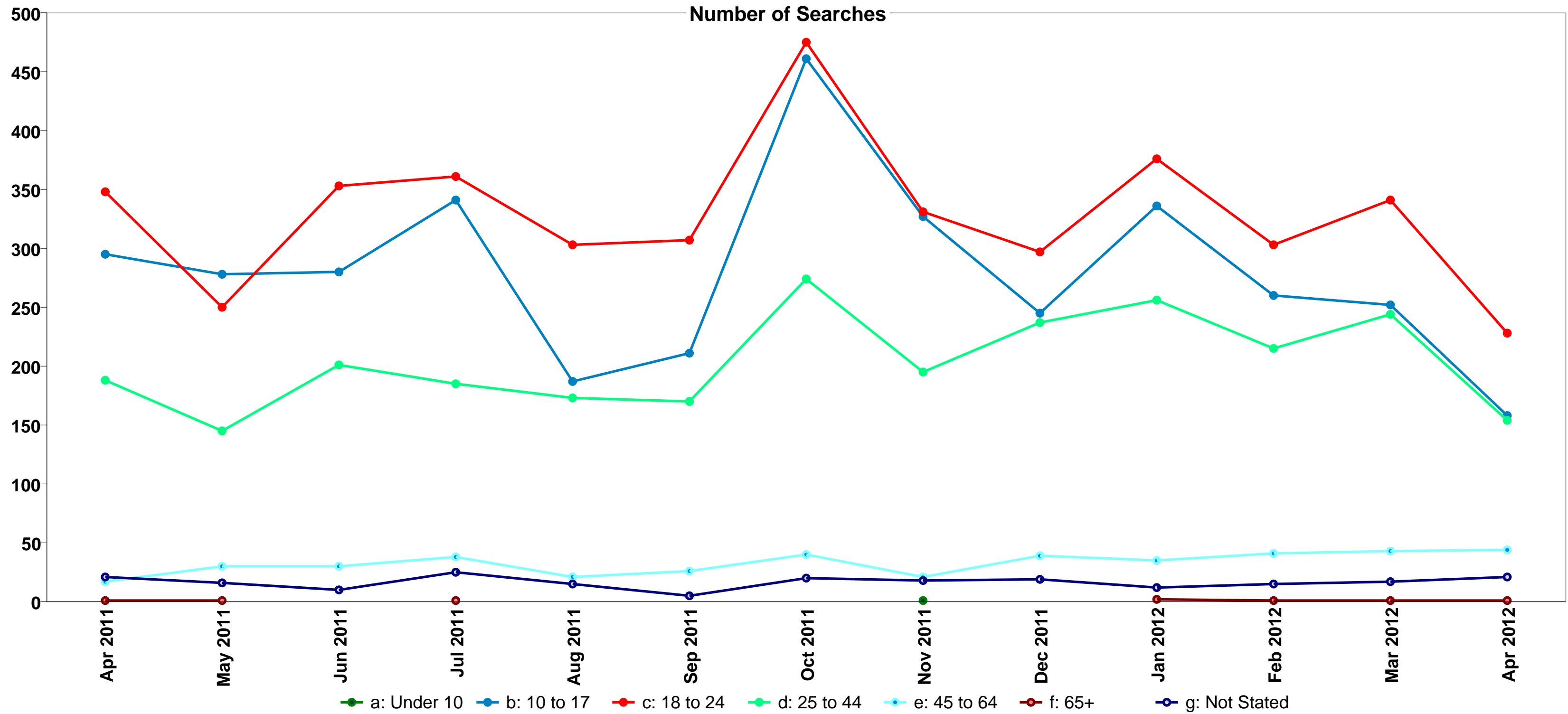

	Apr 2011		May 2011		Jun 2011		Jul 2011		Aug 2011		Sep 2011		Oct 2011		Nov 2011		Dec 2011		Jan 2012		Feb 2012		Mar 2012		Apr 2012			
	%	No.	%	No.	%	No.	%	No.	%	No.	%	No.	%	No.	%	No.	%	No.	%	No.	%	No.	%	No.	%	No.		
a: Under 10	0.0 %	0	0.0 %	0	0.0 %	0	0.0 %	0	0.0 %	0	0.0 %	0	0.0 %	0	0.1 %	1	0.0 %	0	0.0 %	0	0.0 %	0	0.0 %	0	0.0 %	0	0.0 %	0
b: 10 to 17	33.9 %	295	38.6 %	278	32.0 %	280	35.9 %	341	26.8 %	187	29.3 %	211	36.3 %	461	36.6 %	327	29.3 %	245	33.0 %	336	31.1 %	260	28.1 %	252	26.1 %	158		
c: 18 to 24	40.0 %	348	34.7 %	250	40.4 %	353	38.0 %	361	43.3 %	303	42.7 %	307	37.4 %	475	37.1 %	331	35.5 %	297	37.0 %	376	36.3 %	303	38.0 %	341	37.6 %	228		
d: 25 to 44	21.6 %	188	20.1 %	145	23.0 %	201	19.5 %	185	24.7 %	173	23.6 %	170	21.6 %	274	21.8 %	195	28.3 %	237	25.2 %	256	25.7 %	215	27.2 %	244	25.4 %	154		
e: 45 to 64	2.0 %	17	4.2 %	30	3.4 %	30	4.0 %	38	3.0 %	21	3.6 %	26	3.1 %	40	2.4 %	21	4.7 %	39	3.4 %	35	4.9 %	41	4.8 %	43	7.3 %	44		
f: 65+	0.1 %	1	0.1 %	1	0.0 %	0	0.1 %	1	0.0 %	0	0.0 %	0	0.0 %	0	0.0 %	0	0.0 %	0	0.2 %	2	0.1 %	1	0.1 %	1	0.2 %	1		
g: Not Stated	2.4 %	21	2.2 %	16	1.1 %	10	2.6 %	25	2.1 %	15	0.7 %	5	1.6 %	20	2.0 %	18	2.3 %	19	1.2 %	12	1.8 %	15	1.9 %	17	3.5 %	21		

Lewisham - PACE and Other Stop and Search (excl. S601) - Current Month vs. 2001 Census Population Data

April 2012

Ethnicity by 1,000 Head of Population				
Lewisham	White Searches per 1000 White Pop	Black Searches per 1000 Black Pop	Asian Searches per 1000 Asian Pop	Other Searches per 1000 Other Pop
Self-Defined Ethnicity (SDE)	1.7	4.1	2.9	2.0
Ethnic Appearance (EA)	1.8	4.2	2.1	1.1

Ethnicity Ratio by 1,000 Head of Population		
Searches per 1000 population Ratio Black:White	Searches per 1000 population Ratio Asian:White	% of Searches without record of ethnicity
2.4	1.7	5.8 %
2.4	1.2	0.5 %

Age Group by 1,000 Head of Population							
	Under 10	10 to 17	18 to 24	25 to 44	45 to 64	65+	% of Searches without Age record
Lewisham	0	6.5	9.4	1.6	1.0	0.0	3.5 %
MPS	0.0	10.9	16.7	3.6	1.0	0.1	2.3 %

Proportion by Age Group							
	a: Under 10	b: 10 to 17	c: 18 to 24	d: 25 to 44	e: 45 to 64	f: 65+	g: NS
Lewisham	0.0 %	26.1 %	37.6 %	25.4 %	7.3 %	0.2 %	3.5 %

	a: Under 10	b: 10 to 17	c: 18 to 24	d: 25 to 44	e: 45 to 64	f: 65+	g: NS
MPS	0.0 %	24.6 %	38.2 %	29.9 %	4.8 %	0.2 %	2.3 %

Gender by 1,000 Head of Population			
	Male	Female	Total
Lewisham	4.8	0.2	2.4

Vehicle Only Searches	
Lewisham	3

Lewisham - Stops and Account* - 2001 Census Population Data

April 2012

Ethnicity by 1,000 Head of Population				
Lewisham	White Stop and Account per 1000 White Pop	Black Stop and Account per 1000 Black Pop	Asian Stop and Account per 1000 Asian Pop	Other Stop and Account per 1000 Other Pop
Self-Defined Ethnicity (SDE)	1.0	1.6	2.0	0.8

Ethnicity Ratio by 1,000 Head of Population		
Stops per 1000 population Ratio Black:White	Stops per 1000 population Ratio Asian:White	% of Stops and Account without record of ethnicity
1.6	2.0	0.1

Lewisham - PACE and Other Stop and Search (excl. S601) - Last 12 Months vs. 2001 Census Population Data

May 2011 to April 2012

Ethnicity by 1,000 Head of Population				
Lewisham	White Searches per 1000 White Pop	Black Searches per 1000 Black Pop	Asian Searches per 1000 Asian Pop	Other Searches per 1000 Other Pop
Self-Defined Ethnicity (SDE)	23.0	83.5	58.5	36.8
Ethnic Appearance (EA)	24.4	85.1	53.4	22.1

Ethnicity Ratio by 1,000 Head of Population		
Searches per 1000 population Ratio Black:White	Searches per 1000 population Ratio Asian:White	% of Searches without record of ethnicity
3.6	2.5	4.9 %
3.5	2.2	0.2 %

Age Group by 1,000 Head of Population							
	Under 10	10 to 17	18 to 24	25 to 44	45 to 64	65+	% of Searches without Age record
Lewisham	0.0	137.6	162.4	26.0	9.1	0.3	1.9 %
MPS	0.1	165.9	259.5	53.8	15.6	0.9	2.4 %

Proportion by Age Group							
	a: Under 10	b: 10 to 17	c: 18 to 24	d: 25 to 44	e: 45 to 64	f: 65+	g: NS
Lewisham	0.0 %	32.3 %	38.0 %	23.7 %	4.0 %	0.1 %	1.9 %

	a: Under 10	b: 10 to 17	c: 18 to 24	d: 25 to 44	e: 45 to 64	f: 65+	g: NS
MPS	0.0 %	24.6 %	38.7 %	29.3 %	4.8 %	0.2 %	2.4 %

Gender by 1,000 Head of Population			
	Male	Female	Total
Lewisham	82.6	3.1	41.5

Vehicle Only Searches	
Lewisham	52

Lewisham - Stops and Account* - 2001 Census Population Data

May 2011 to April 2012

Ethnicity by 1,000 Head of Population				
Lewisham	White Stop and Account per 1000 White Pop	Black Stop and Account per 1000 Black Pop	Asian Stop and Account per 1000 Asian Pop	Other Stop and Account per 1000 Other Pop
Self-Defined Ethnicity (SDE)	21.9	32.5	36.5	16.0

Ethnicity Ratio by 1,000 Head of Population		
Stops per 1000 population Ratio Black:White	Stops per 1000 population Ratio Asian:White	% of Stops and Account without record of ethnicity
1.5	1.7	0.1

Lewisham - Arrests following PACE and Other Searches (excl. S60) - Current Month

April 2012

Arrests by Reason Following Search												
	A - Stop & Search for Stolen Property (s1 PACE)		B - Drugs (s23 Misuse of Drugs Act)		C - Firearms (s47 Firearms Act)		DE Offensive Weapons		F - Going Equipped (s1 PACE)		O - Arrested other offences	
Lewisham	11	12.6%	36	41.4%	0	0	10	11.5%	2	2.3%	28	32.2%
MPS	496	16.0 %	928	29.9 %	31	1.0 %	216	7.0 %	93	3.0 %	1338	43.1 %

Arrests Rates by Self Defined Ethnicity (SDE)					
	White	Black	Asian	Other	Not Known
Lewisham	14.7 %	16.9 %	11.1 %	5.7 %	5.7 %
MPS	10.0 %	11.7 %	8.5 %	11.3 %	8.5 %

Arrests Rates by Ethnic Appearance (EA)					
	White	Black	Asian	Other	Not Stated
Lewisham	14.5 %	15.0 %	13.0 %	0.0 %	0.0 %
MPS	10.0 %	11.5 %	8.3 %	10.4 %	5.6 %

Arrest Rates by Gender			
	FEML	MALE	UNKN
Lewisham	0.0 %	15.1 %	
MPS	12.4 %	10.1 %	4.4 %

Arrests By Age Group							
	a: Under 10	b: 10 to 17	c: 18 to 24	d: 25 to 44	e: 45 to 64	f: 65+	g: NS
Lewisham		24	33	19	8		3
MPS		696	1008	1137	202	1	63

Lewisham - Arrests following PACE and Other Searches (excl. S60) - Last 12 Months May 2011 to April 2012

Arrests by Reason Following Search												
	A - Stop & Search for Stolen Property (s1 PACE)		B - Drugs (s23 Misuse of Drugs Act)		C - Firearms (s47 Firearms Act)		DE Offensive Weapons		F - Going Equipped (s1 PACE)		O - Arrested other offences	
Lewisham	112	12.9%	305	35.3%	5	0.6%	81	9.4%	31	3.6%	331	38.3%
MPS	6,464	15.4 %	13,016	31.1 %	350	0.8 %	2,649	6.3 %	1,243	3.0 %	18,118	43.3 %

Arrests Rates by Self Defined Ethnicity (SDE)					
	White	Black	Asian	Other	Not Known
Lewisham	8.5 %	8.9 %	4.7 %	11.3 %	4.4 %
MPS	9.1 %	9.6 %	7.2 %	10.9 %	8.2 %

Arrests Rates by Ethnic Appearance (EA)					
	White	Black	Asian	Other	Not Stated
Lewisham	8.5 %	8.7 %	5.1 %	11.3 %	8.3 %
MPS	9.1 %	9.6 %	7.0 %	11.3 %	8.6 %

Arrest Rates by Gender			
	FEML	MALE	UNKN
Lewisham	9.1 %	8.4 %	11.1 %
MPS	11.9 %	8.9 %	6.1 %

Arrests By Age Group							
	a: Under 10	b: 10 to 17	c: 18 to 24	d: 25 to 44	e: 45 to 64	f: 65+	g: NS
Lewisham	0	220	284	294	51	1	23
MPS	1	8,522	13,758	15,760	2,735	99	989